

Payment of fees

Guest, Casual and Annual fees can be paid by cash, cheque, debit or credit card.

Monthly fees must be paid by direct debit

Cheques should be made payable to 'The College of West Anglia'.

Staff Monthly Memberships

Staff of CWA can pay monthly membership subscriptions by direct debit or directly out of their wages. To pay directly from wages please complete the following:

Authority to collect monthly membership subscriptions via The College of West Anglia payroll – this form supersedes any previous authority for this facility.

I (full name) _____ wish to subscribe to Pulse8/Kings Lynn Sports Centre with membership at the rate of £_____ per month. I understand this sum will be taken from my wages each month.

Payroll Number (EIN):

Signature: Date: / /

Declaration

All information given to Pulse8 Health and Fitness and Kings Lynn Sports Centre at The College of West Anglia must be accurate and honest. Any information withheld or not accurate may result in harm or injury to yourself which The College of West Anglia will accept no liability for. If any of the information you provide changes you must notify Pulse8 Health and Fitness and Kings Lynn Sports Centre Staff at your next attendance. I agree to abide by the terms and conditions outlined within this document.

Signature
Date

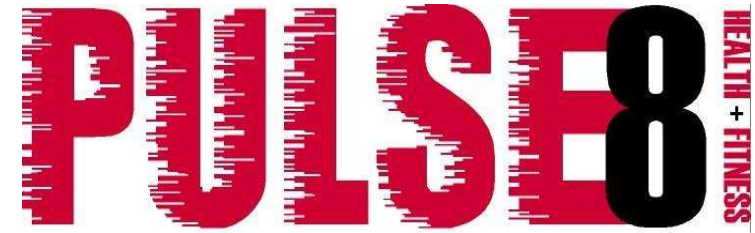

Kings Lynn Sports Centre

Membership Information

&

Price List

2010-2011

OPENING TIMES

Monday	08:15	22:00
Tuesday	08:15	22:00
Wednesday	08:15	22:00
Thursday	08:15	22:00
Friday	08:15	21:00
Saturday	09:00	15:00
Sunday	15:00	20:00

The College of West Anglia

Tennyson Avenue

Kings Lynn

Norfolk

PE30 2QW

T: 01553 815490

E: Pulse8@col-westanglia.ac.uk

W: www.cwa.ac.uk/sport

SPORT & LEISURE
Raising your Game!!!

The College
of West Anglia



Kings Lynn Sports Centre and Pulse8 Health & Fitness

Prices from April 1st 2010

Membership Card - £13

We offer a discount membership card scheme which offers members discounts on activities within the facility. The membership cards are one off annual payments which are renewed annually entitling members to the discounted rates outlined below.

Kings Lynn Sports Centre Prices

Peak Times Monday – Friday 5pm to close and Sunday all day

ACTIVITY	Membership Card	Non-Member
Sports Hall per hour		
Team Sport Whole Hall (peak)	£37.80	£37.80
Team Sport Whole Hall (off peak)	£28.40	£28.40
Badminton Court (peak)	£8.45	£9.45
Badminton (off peak)	£5.35	£7.10
Squash Courts per 40mins		
Court Hire (peak)	£5.35	£7.10
Court Hire (off peak)	£4.05	£5.35
Fitness Studio per 55mins		
Room Hire (peak)	£19.80	£19.80
Room Hire (off peak)	£16.50	£16.50
Fitness Class	£3.50	£4
Table Tennis per 40mins	£5	£6
Sunbed Session		
3mins	£1.90	£1.90
6mins	£3.40	£3.40
9mins	£4.50	£4.50
Locker Hire	FREE	£1

Pulse8 Health and Fitness

Staff and Students

	Pulse8 Annual Membership Card £13				
	Guest	Casual	Student Casual (8:30am-4:30pm)	Monthly Direct Debit	Annual
Induction	£13	£11	£11	£11	FREE
Usage Fee	£5	£3.50	£1.50	£18	£180

Members of the Public (not staff and Students of CWA)

Health 4 Life courses – 4 months for £78

PRICES FROM 1st APRIL 2010

MEMBERSHIP APPLICATION FORM

Mr, Miss, Mrs, Other:		Student/Staff ID Number	
First Name		Sex:	M / F
Surname		D.o.B.	/ /
Address Line 1:			
Address Line 2:			
Town/City:			
County:		Post Code:	
Phone Home:			
Phone Work:			
Phone Mobile:			
Email:			
Payroll Number (CWA Staff only)			

Pulse8 Membership Choice

Membership Option	Choice
Guest (no membership card, gym induction £13 if using gym)	<input type="checkbox"/>
Casual (membership card only at £13 plus gym induction at £11 if using gym)	<input type="checkbox"/>
Monthly Direct Debit (membership card at £13 plus gym induction at £11 if using gym)	<input type="checkbox"/>
Annual (membership card included FREE plus FREE gym induction if using gym)	<input type="checkbox"/>
Health 4 Life (membership card at £13 plus gym induction at £11 if using gym)	<input type="checkbox"/>

Lost your card? Need a replacement?

Replacement card: £3.50

Immediate family of staff and student members can take advantage of these great prices. All they need to do is provide proof they live at the same address e.g. bank/credit card/phone statement with address on.

If you do not have a staff or student card please affix a passport photo here:

